Simple Gifts
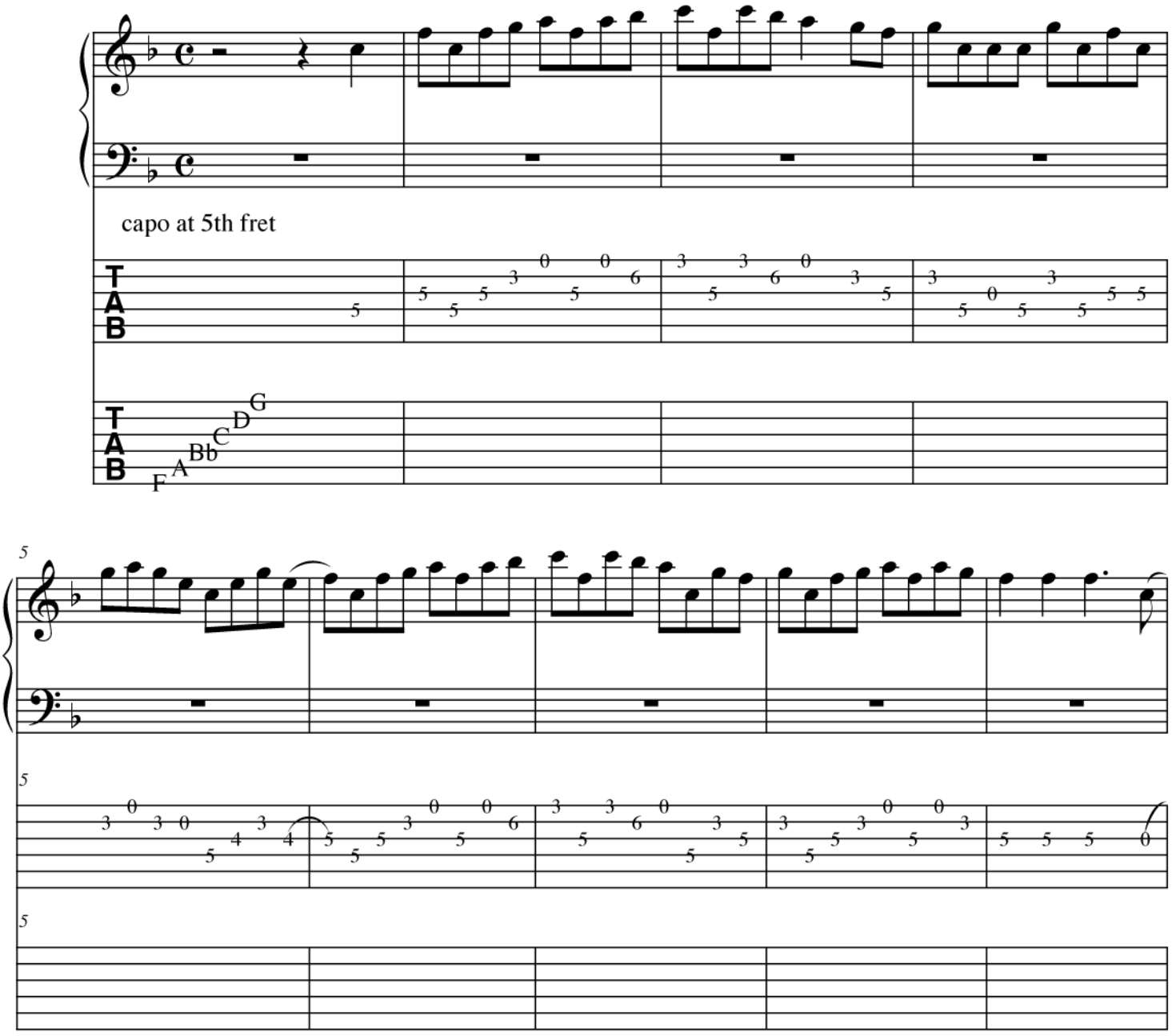
Arranged by Stephen Bennett